FACT SHEET

Sheraton
HOTELS & RESORTS

welcome TO

Sheraton Qingdao Jiaozhou Hotel - City Hall is across the street and Qingdao's attractions are close to our hotel, which offers 9 function rooms, an indoor pool, and more.

Rooms

All of our 270 beautifully-appointed guest rooms, including 31 suites, are designed to accommodate your every need. Each inviting room features an LCD flat screen television, a generous work area, luxurious bath amenities, and the plush Sheraton Sweet Sleeper™ Bed for a blissful night's rest. High Speed Internet Access ensures you can feel at home and stay connected while on the road.

Overview

We look forward to welcoming you to the Sheraton Qingdao Jiaozhou Hotel. Our hotel is centrally located across from City Hall, and guests will enjoy the convenience of shopping and entertainment options just minutes away. Many cultural and scenic attractions, including the Badaguan Scenic Area, are within easy reach. Our hotel is just 32 kilometers from Qingdao Liuting International Airport (TAO) and 38 kilometers from Qingdao's city center.

Features

Enjoy the Link@Sheraton(SM) experienced with Microsoft® in the heart of the Sheraton lobby, designed so you can socialize with friends new or old. Feel free to surf the web on our terminals, or bring your laptop for complimentary wireless High Speed Internet Access.

Sheraton Qingdao Jiaozhou Hotel
Qingdao Shandong 266300 China

Sheraton
HOTELS & RESORTS

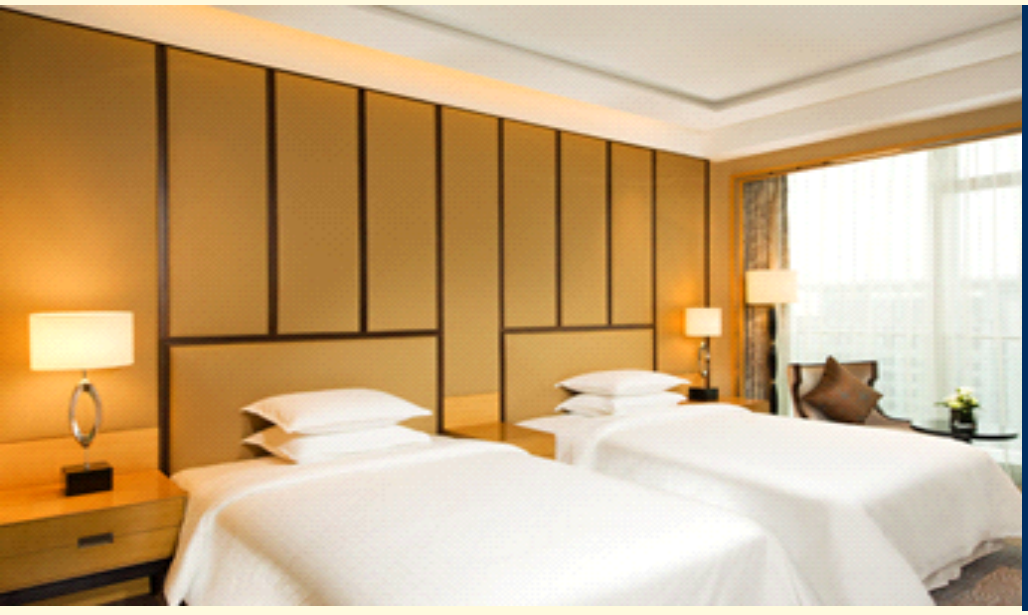

Sheraton Qingdao Jiaozhou Hotel

No. 271 Beijing (E) Road,
Jiaozhou New District, Jiaozhou
Qingdao
266300
China

MEETING CAPACITY CHART

Room Name	Key	Dim. (l x w)	Area	Height	Banq.	Thtr.	Conf.	Rec.	Class	U-Shp	H.Sq.	Dinner	Dance
First Floor													
Taishan Grand Ballroom	-	118.1' x 78.7'	9257sq ft	26.2'	550	800	-	650	500	-	-	-	
Taishan Grand Ballroom A	-	78.7' x 39.4'	3068sq ft	26.2'	180	270	-	200	160	60	-	-	
Taishan Grand Ballroom B	-	78.7' x 39.4'	3068sq ft	26.2'	180	270	-	2000	160	60	-	-	
Taishan Grand Ballroom C	-	78.7' x 39.4'	3068sq ft	26.2'	180	270	-	200	160	60	-	-	
Ballroom Foyer	-	98.4' x 29.5'	3229sq ft	26.2'	-	-	-	360	-	-	-	-	
VIP Room	-	36.1' x 26.2'	861sq ft	13.1'	-	-	-	-	-	-	-	-	
Lao Shan Room	-	55.8' x 42.6'	2530sq ft	13.1'	160	220	-	200	136	60	-	-	
Yi Shan Room	-	62.3' x 23.0'	1561sq ft	13.1'	80	130	-	100	136	40	-	-	
Qing Yun Shan Room	-	55.8' x 29.5'	1561sq ft	13.1'	80	130	-	100	85	40	-	-	
Yun Men Shan Room	-	52.5' x 23.0'	1399sq ft	13.1'	60	110	-	90	75	35	-	-	
Board Room	-	32.8' x 23.0'	753sq ft	13.1'	-	-	-	-	-	-	-	-	
Pre-Function Room	-	72.2' x 23.0'	1787sq ft	13.1'	-	-	-	-	-	-	-	-	