FACT SHEET

Sheraton
HOTELS & RESORTS

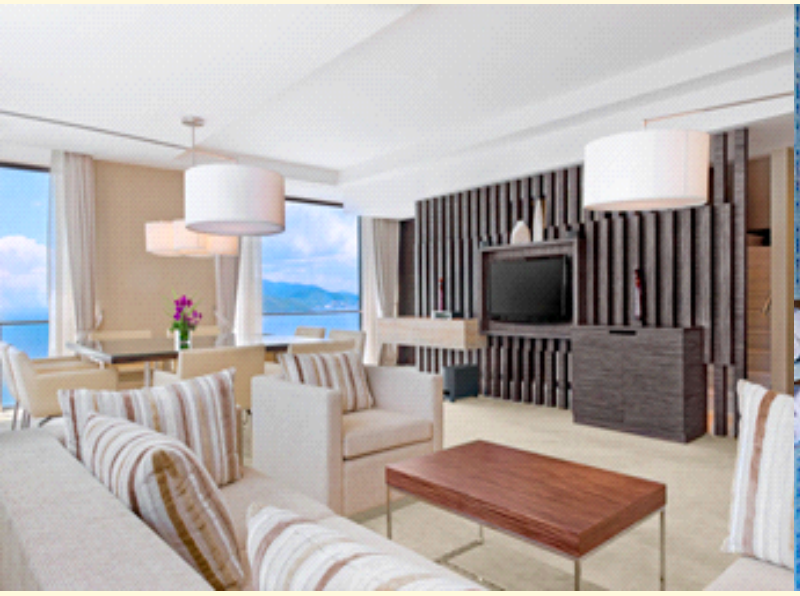

welcome TO

Sheraton Nha Trang Hotel & Spa - Whether you're dreaming of a leisurely week on one of the world's most beautiful bays, or a strategic conference getaway, look no further.

Rooms

Sheraton Nha Trang Hotel & Spa offers a comprehensive selection of tastefully appointed guest rooms with numerous amenities to ensure that your stay with us is made more comfortable and enjoyable. Rooms and suites feature private balconies where guests can enjoy picturesque sea views that promise a relaxing contrast to a long day of recreation or work-related activities. With the business traveler in mind, every room includes the latest technology to enable guests to always stay connected. Hook your laptop up to the innovative hospitality port, while all audio-visual and presentation functions can be conducted on the TV. On the Club Floor guests can enjoy private access to the elegant Sheraton Club Lounge.

Overview

Overlooking one of the world's most beautiful bays, the beachfront Sheraton Nha Trang Hotel & Spa offers easy access to a 7-kilometer stretch of golden sand and picture-perfect waters. Our idyllic seaside setting is an ideal jumping-off point for island hopping, scuba diving, snorkeling or a simple stroll through the sand for a drink in a beachfront bar. Cam Ranh Airport is approximately 30 minutes by car (35km) over a new coastal highway along the scenic coast of the South China Sea.

Features

Sheraton Nha Trang Hotel & Spa offers a wide choice of five-star facilities for adventurous and leisurely travelers alike. Indulge in a sumptuous treatment at our full-service Shine Spa for Sheraton, offering an array of services combining the healing techniques and ingredients of East and West. Take a break from the busy world and get your blood pumping at our 24-hour, complimentary health club or dip in for a swim at our outdoor infinity pool, overlooking the bay. For a hands-on taste of culture, explore local culinary arts at our on-site cooking school and learn many fun secrets about Vietnamese ingredients and food preparation.

Sheraton
HOTELS & RESORTS

Sheraton Nha Trang Hotel & Spa

26-28 Tran Phu Street
Nha Trang City
Vietnam

MEETING CAPACITY CHART

Room Name	Key	Dim. (l x w)	Area	Height	Banq.	Thtr.	Conf.	Rec.	Class	U-Shp	H.Sq.	Dinner	Dance
				Level 2									
Grand Ballroom	-	77.1' x 47.6'	3660sq. ft.	19.7'	260	420	150	320	150	90	80	170	
Grand Ballroom A	-	38.5' x 47.6'	1830sq. ft.	19.7'	130	210	80	180	80	50	40	90	
Grand Ballroom B	-	38.5' x 47.6'	1830sq. ft.	19.7'	130	210	70	140	70	40	40	80	
Yersin Ballroom	-	81.3' x 53.0'	4316sq. ft.	9.8'	280	440	180	340	180	80	100	180	
Yersin Ballroom A	-	39.7' x 53.0'	2110sq. ft.	9.8'	120	200	80	160	80	50	60	60	
Yersin Ballroom B	-	41.7' x 53.0'	2207sq. ft.	9.8'	140	240	100	180	100	50	60	80	
				Level 3									
Hon Chong Room (Mtg 1)	-	25.3' x 21.6'	538sq. ft.	9.8'	40	50	24	40	24	27	18	-	
Hon Tam Room (Mtg 2)	-	25.3' x 20.3'	506sq. ft.	9.8'	40	50	24	40	24	30	18	-	
Hon Mun Room (Mtg 3)	-	25.3' x 20.3'	506sq. ft.	9.8'	40	50	24	40	24	30	18	-	
Hon Ong Room (Mtg 4)	-	22.3' x 21.0'	463sq. ft.	9.8'	30	40	18	40	18	18	18	-	
Hon Ba Room (Mtg 5)	-	21.3' x 20.7'	431sq. ft.	9.8'	20	30	18	30	18	18	18	-	
Hon Tre Room (Mtg 6)	-	37.7' x 31.2'	1173sq. ft.	9.8'	50	50	46	50	46	30	24	-	
Pre-function space	-	-	4306sq. ft.	10.5'	-	-	-	-	-	-	-	-	
The Altitude	-	62.3' x 26.2'	1636sq. ft.	11.5'	90	150	80	100	80	50	40	-	
Level 2	-	-	-	-	-	-	-	-	-	-	-	-	
Level 3	-	-	-	-	-	-	-	-	-	-	-	-	
Level 28	-	-	-	-	-	-	-	-	-	-	-	-	