FACT SHEET

Sheraton
HOTELS & RESORTS

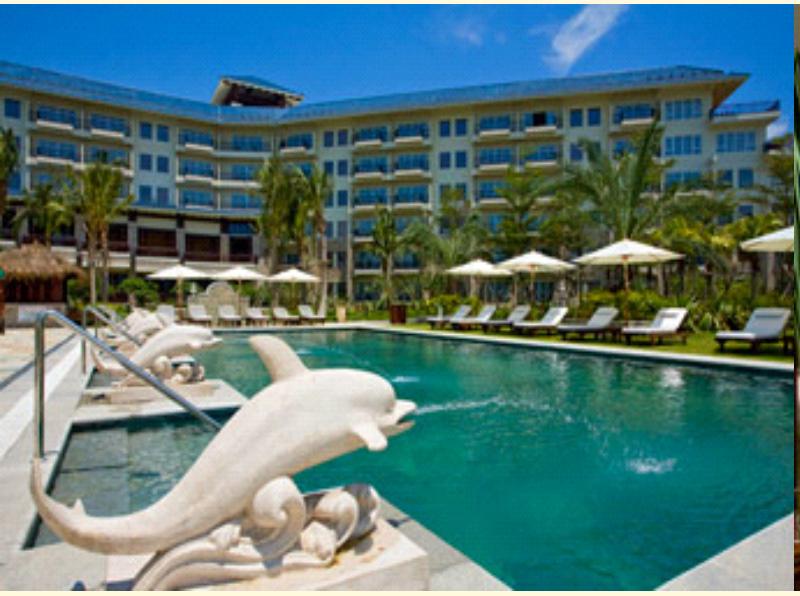

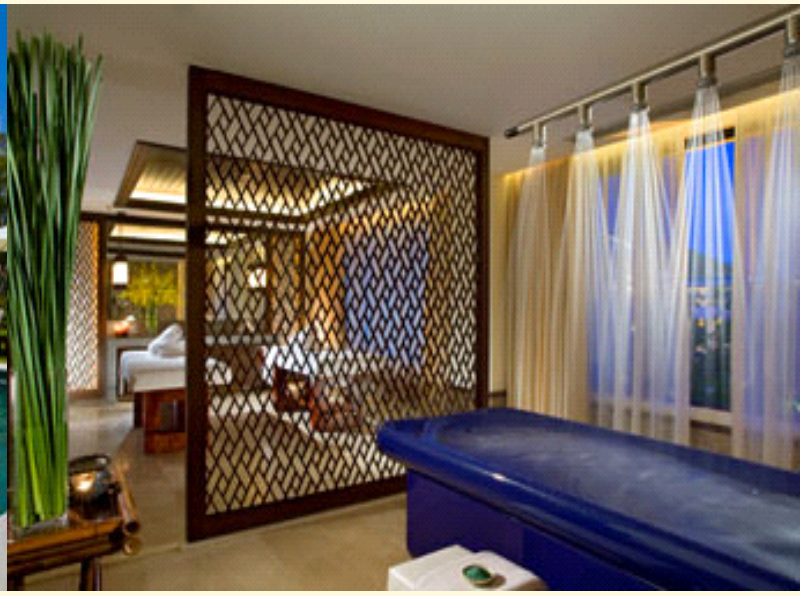

welcome TO

Sheraton Huizhou Beach Resort - Enjoy an integrated beach and golf community on the bay, with a 27-hole golf course and 4-million square foot commercial and retail complex.

Rooms

Sheraton Huizhou Beach Resort's 293 oversized guest rooms, including 14 suites, are spacious and stylishly designed with your utmost comfort in mind.

All guest rooms offer The Sheraton Sweet Sleeper™ Bed, a 32" flat-screen television with satellite TV channels, High Speed Internet Access, spacious balconies, large bathtub and separate rainforest shower, well-appointed amenities, and breathtaking views of the sea and mountains.

Overview

Welcome to the Sheraton Huizhou Beach Resort – the first international resort located on the golden coast of Huizhou city. Overlooking picturesque Xunliao Bay, which is known as the "Hawaii of East," our comfortable and serene surroundings help you relax.
As part of an integrated beach and golf community consisting of a 27-hole golf course, a ferry terminal, private club, restaurants, bars, entertainment facilities, 4-million square foot commercial and retail complex, our resort offers respite for business and leisure travelers.

Features

Sheraton Huizhou Beach Resort provides a wide range of facilities and services to cater to all of your needs and ensure that you have a pleasant and unforgettable stay.

Spoil yourself at our Sheraton the Spa. Delightfully indulgent treatments including massage therapies, body treatments, and facials are given with nurturing care by our specially trained therapists.

Our complimentary fitness facility includes a gym with state-of-the-art equipment, basic yoga classes, steam bath, sauna, and a Jacuzzi spa. The pool, with a spectacular view of the Xunliao Bay, is an oasis for young and old alike.

For those who wish to stay connected, the business centre provides High Speed Internet Access.

Sheraton Huizhou Beach Resort

1 Jinhai Lu, Xunliao Bay, Huidong
Huizhou
516367
China

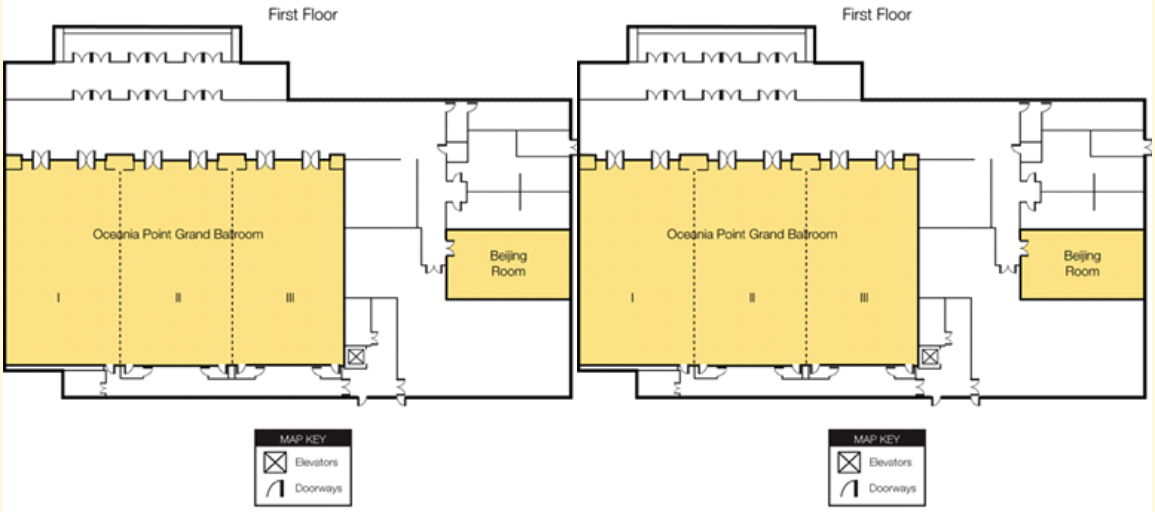

MEETING CAPACITY CHART

Room Name	Key	Dim. (l x w)	Area	Height	Banq.	Thtr.	Conf.	Rec.	Class	U-Shp	H.Sq.	Dinner Dance
				First Floor								
Oceania Point Grand Ballroom	-	72.159996' x 118.08'	8611.0sq. ft.	26.2'	480	750	-	650	550	128	-	-
Ballroom I	-	72.159996' x 39.36'	2874.0sq. ft.	26.2'	150	200	-	180	150	64	-	-
Ballroom II	-	72.159996' x 39.36'	2874.0sq. ft.	26.2'	150	200	-	180	150	64	-	-
Ballroom III	-	72.159996' x 39.36'	2874.0sq. ft.	26.2'	150	200	-	180	150	64	-	-
Beijing Room	-	45.92' x 22.96'	1055.0sq. ft.	9.8'	60	70	-	60	50	30	-	-
				Second Floor								
Huidong Room I	-	22.96' x 29.52'	678.0sq. ft.	9.8'	40	40	-	40	30	20	-	-
Huidong Room II	-	22.96' x 29.52'	678.0sq. ft.	9.8'	40	40	-	40	30	20	-	-
Huizhou Room	-	32.8' x 26.2'	861.0sq. ft.	9.8'	-	-	-	-	-	20	-	-
SECOND FLOOR	-	-	-	-	-	-	-	-	-	-	-	-